



# **INTERNATIONAL STUDENT OBSERVERSHIP PROGRAM**

**INTERNATIONAL MEDICAL UNIVERSITY ( IMU ) – MALAYSIA**  
**GURU NANAK INSTITUTE OF DENTAL SCIENCES & RESEARCH – INDIA**





# INTERNATIONAL MEDICAL UNIVERSITY KUALA LUMPUR – MALAYSIA

## WHY IMU

An Established Private Medical & Health Sciences University

IMU is Malaysia's first and most established private medical and health sciences university with 27 years of dedicated focus in healthcare education. IMU has SETARA-2017 rating of 6 stars (Outstanding) under the Mature University category.





# IMU PARTNER UNIVERSITIES

## AUSTRALIA

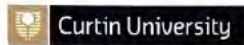

## CANADA



## CHINA



## IRELAND



## NEW ZEALAND



## UNITED KINGDOM

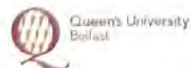
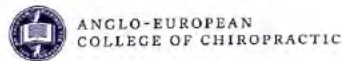

**DIRECT CREDIT TRANSFER PROGRAM  
WITH FOUR REPUTED UNIVERSITIES :**

**UNIVERSITY OF ADELAIDE , AUS**

**UNIVERSITY OF GLASGOW , UK**

**UNIVERSITY OF DUNDEE , UK**

**UNIVERSITY OF OTAGO , NEW ZEALD**

**DALHOUSIE UNIVERSITY , CANADA**



# CAMPUS OF IMU , KUALA LUMPUR





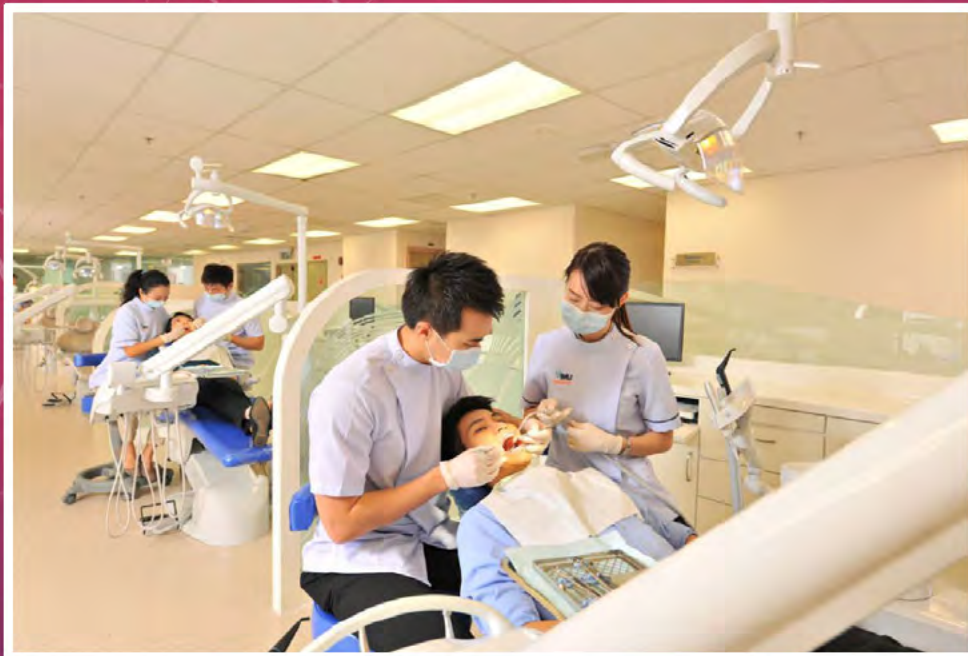

C  
S  
D

L  
A  
B





## CSD SIMULATION CENTRE







**ORAL SURGERY ROOM 1 & A CSD WORKSTATION**





**DENTAL SKILL CENTRE ( PHANTOM HEAD )**





**FACULTY CLUSTER I AND II**

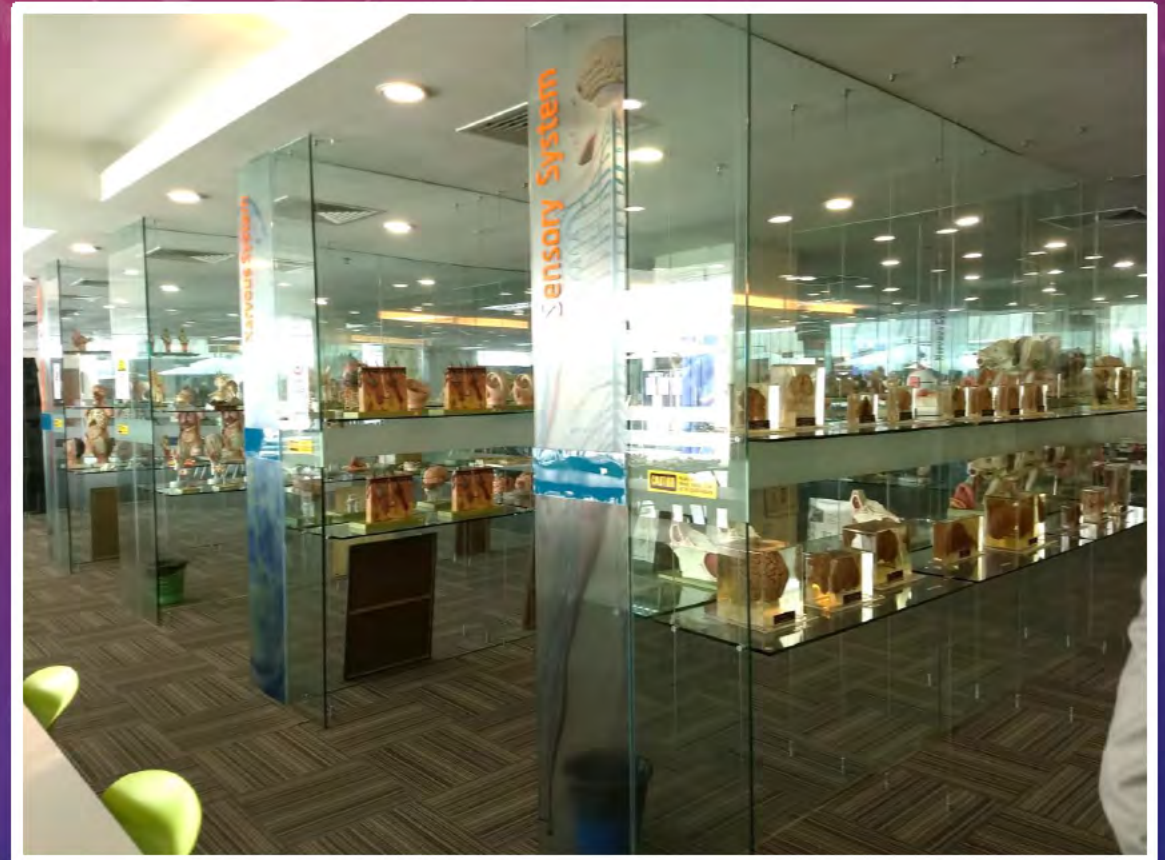

**ANATOMY MUSEUM**





## **SILENT LEARNING ZONE & COLLABORATIVE LEARNING ZONE**

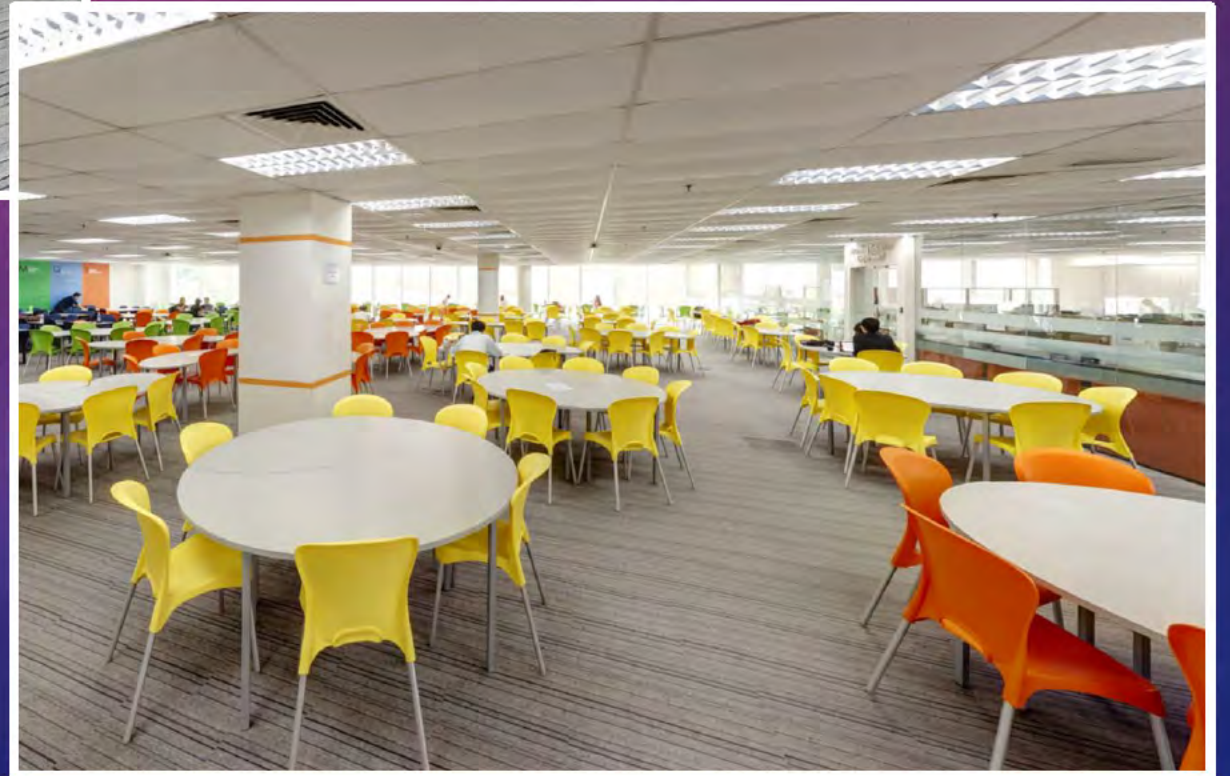





**AUDITORIUM**



**LECTURE HALL**



**STUDENT LOUNGE**



# **MEMORANDUM OF UNDERSTANDING SIGNED BETWEEN GNIDSR , KOLKATA AND IMU, KUALA LUMPUR**

**ON 7<sup>TH</sup> NOV 2018 BY**

**PROF ABDUL AZIZ B. ( VICE CHANCELLOR & CEO , IMU ) &**

**PROF DR JAYANTA BHATTACHARYA ( PRINCIPAL , GNIDSR )**







# TO STRENGTHEN THE





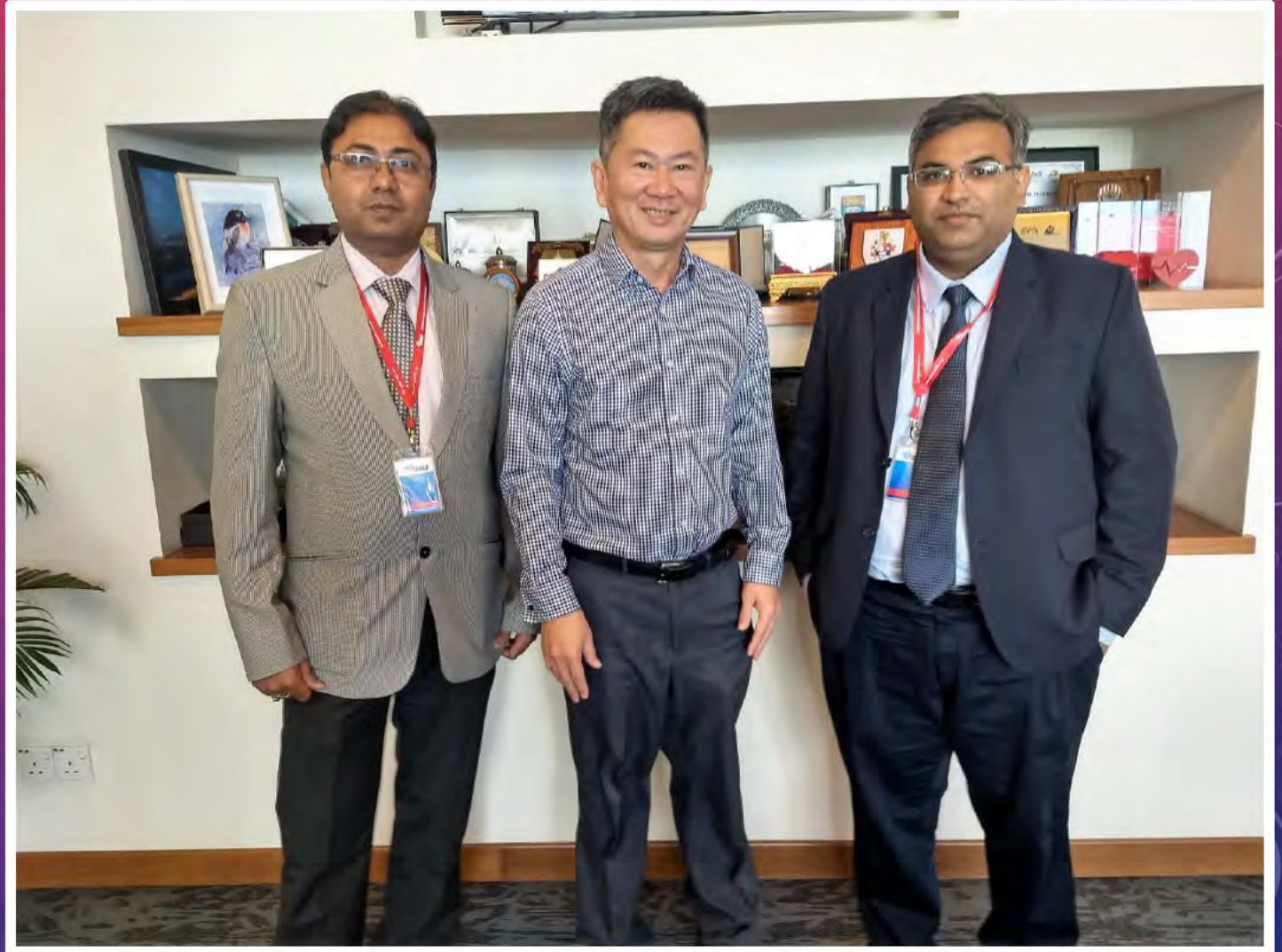

**WITH PROF ALLEN PAU K HENG**

**DEAN & PROF ( BDS LOND , DDPH RCS ENGLAND , MSC LONDON , FDS RCS EDIN**





**OUR DELEGATION WITH PROF PAU K HENG ( **DEAN** ), PROF MUNEER BABAR ( **ASSOCIATE DEAN** ), DR J JAYARAMAN ( **MOBILITY PROG CORDINATOR** ), DR SHAJU JACOB ( **CORDINATOR BDS PROGRAM** )**





**OUR DELEGATION WITH PROF MUNEER BABAR ( ASSOCIATE DEAN )**





OUR DELEGATION'S INTERACTION WITH **7<sup>TH</sup> SEMESTER STUDENTS** OF IMU



# STUDENT APPLICATION FORM FOR INTERNATIONAL OBSERVERSHIP PROGRAM WITH INTERNATIONAL MEDICAL UNIVERSITY , MALAYSIA

*On Completion Submit Form to Prof Dr Richi Burman ( Member , International Student Cell, GNIDSR )*

NAME		
AGE		SEX
PASSPORT NUMBER		VALID UPTO
MENTION OVERALL PERCENTAGE IN FINAL YEAR UNIVERSITY RESULT		
ANY MEDALS OR HONOURS RECEIVED IN ANY SUBJECT IN ANY YEAR		
PAPER PRESENTED IN NATIONAL OR STATE CONFERENCE / COLLEGE FEST ( MENTION NAME OF CONFERENCE AND TITLE OF PAPER / POSTER WITH XEROX OF CERTIFICATE)		
EXTRACURRICULAR ACTIVITIES ( ATTACH CERTIFICATES / MEDALS RECEIVED IN SPORTS / DANCE / DRAMA / MUSIC / DEBATE )		
MENTION IN 250 WORDS WHY YOU WANT TO GO TO THIS INTERNATIONAL PROGRAM ( ATTACH IN SEPARATE SHEET )		